

SEE ALSO C-122-269

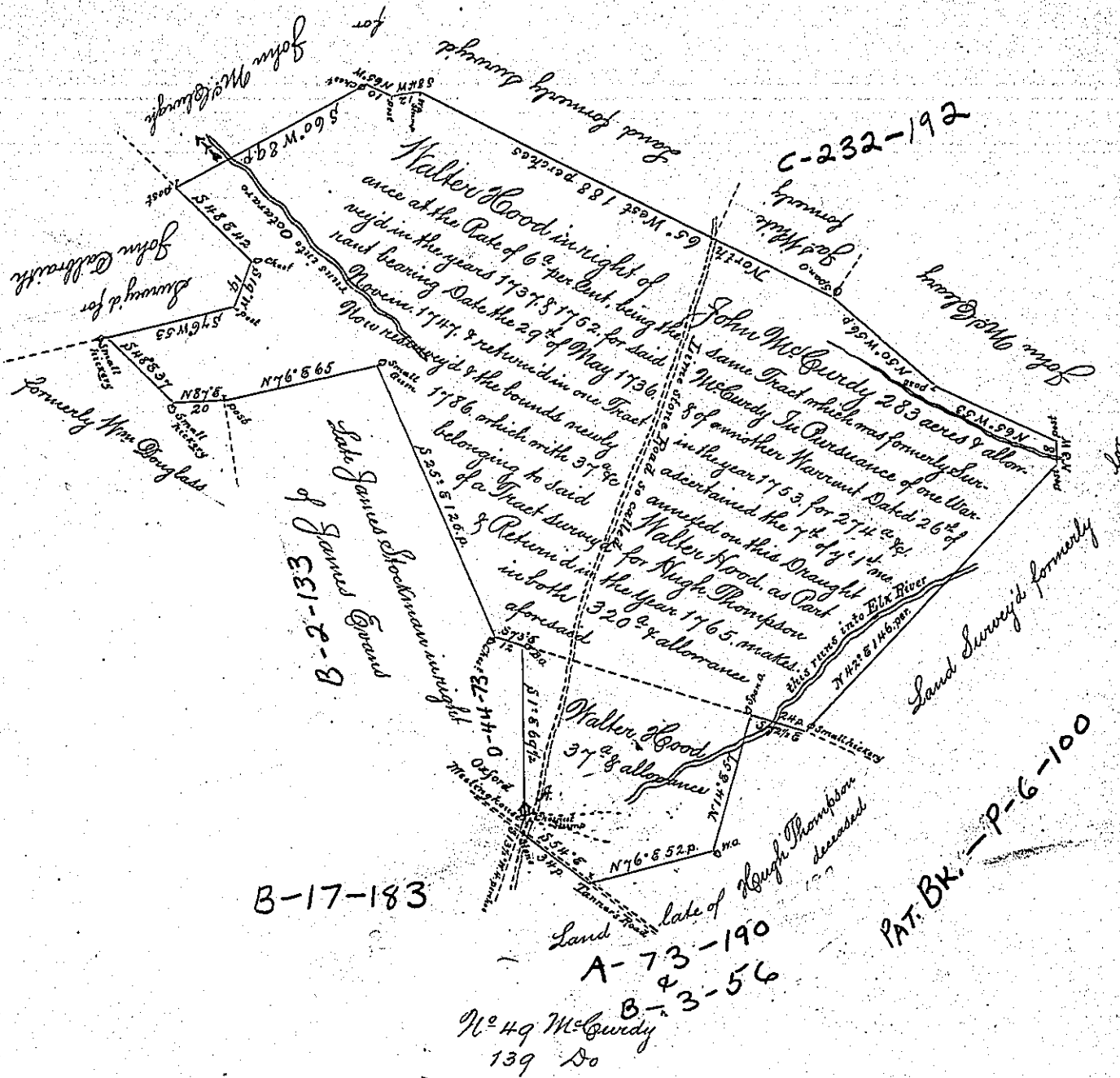

The Land Described by this Draught lays chiefly in Oxford, this a small Part (the southern Part thereof) in East Nottingham Township Chester County on the Waters both of Elk River & Octoraro; The Piece of 37² was part of ^{of 155²} Tract Survey'd for Hugh Thomson as an addition to a former Tract In pursuance of an Order bearing Date the 24th of February 1746 & heretofore returned. This appears to be an accurate Description of the Land held by said Walker Hood closing very nearly by the Courses of the Resurvey Certified this 9th of the 1st mo. 1786.

Beginning at a Chesnut Stump at A near Oxford meeting house Door

By Geo. Churchman

To John Lukens Esquire }
Surveyor General }

IN TESTIMONY that the above is a copy of the original remaining on file in the Department of Internal Affairs of Pennsylvania, made conformably to an Act of Assembly approved the 16th day of February, 1833, I have hereunto set my Hand and caused the Seal of said Department to be affixed at Harrisburg, this

first day of July 1902.

James W. Patton
Secretary of Internal Affairs.